



2725 Holcomb Bridge
Alpharetta, GA
(770) 649-0808

Message from the Executive Director

Please welcome **Cate Belanger** as our new **Resident Care Director**. We are thrilled to have her. Cate is relocating her office to 2nd floor administrative area (behind concierge desk). Stop by and say hello!

Resident Flu clinic sponsored by **Guardian Pharmacy** will be held **Thursday September 26 from 2pm-5pm**. Debbie will be sending an email with the documents and consents regarding the clinic. Please return the signed consents before the clinic date.

Milton and Aileen Cruz visited our community in August and they hosted a lunch for our campus Associates of the Month. It was a great experience for our team.

Lisa



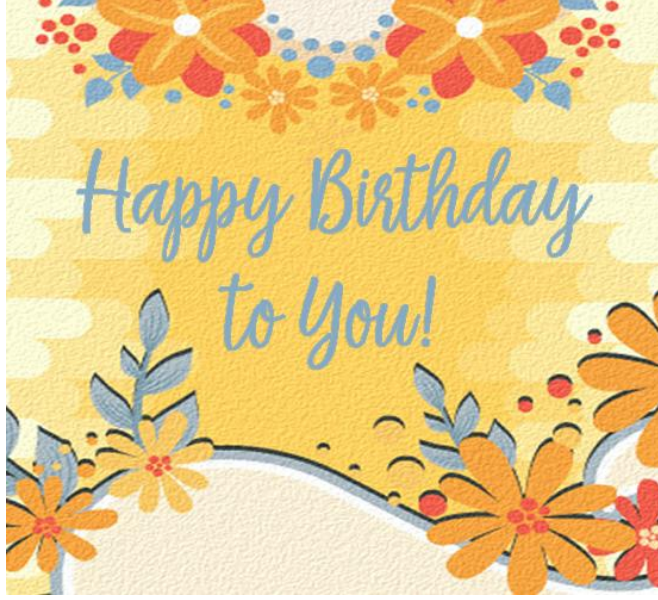

- 9/4 Peggy Shaw
- 9/06 Grace Everett
- 9/13 Charlene Fouche
- 9/16 Andrea Sloane
- 9/21 Runelle Byers
- 9/21 Marie Voner
- 9/23 Don Fouche

Associate of the Month - Michael Berry



Our Associate of the Month is **Michael Berry**, cook. You can spot Michael walking around the dining room asking residents how their meal was, or is there anything they'd like. Michael volunteered to strip and wax all the dining floors and he did a great job.

Thank you Michael and Congratulations!!

[Visit Us !](#)

